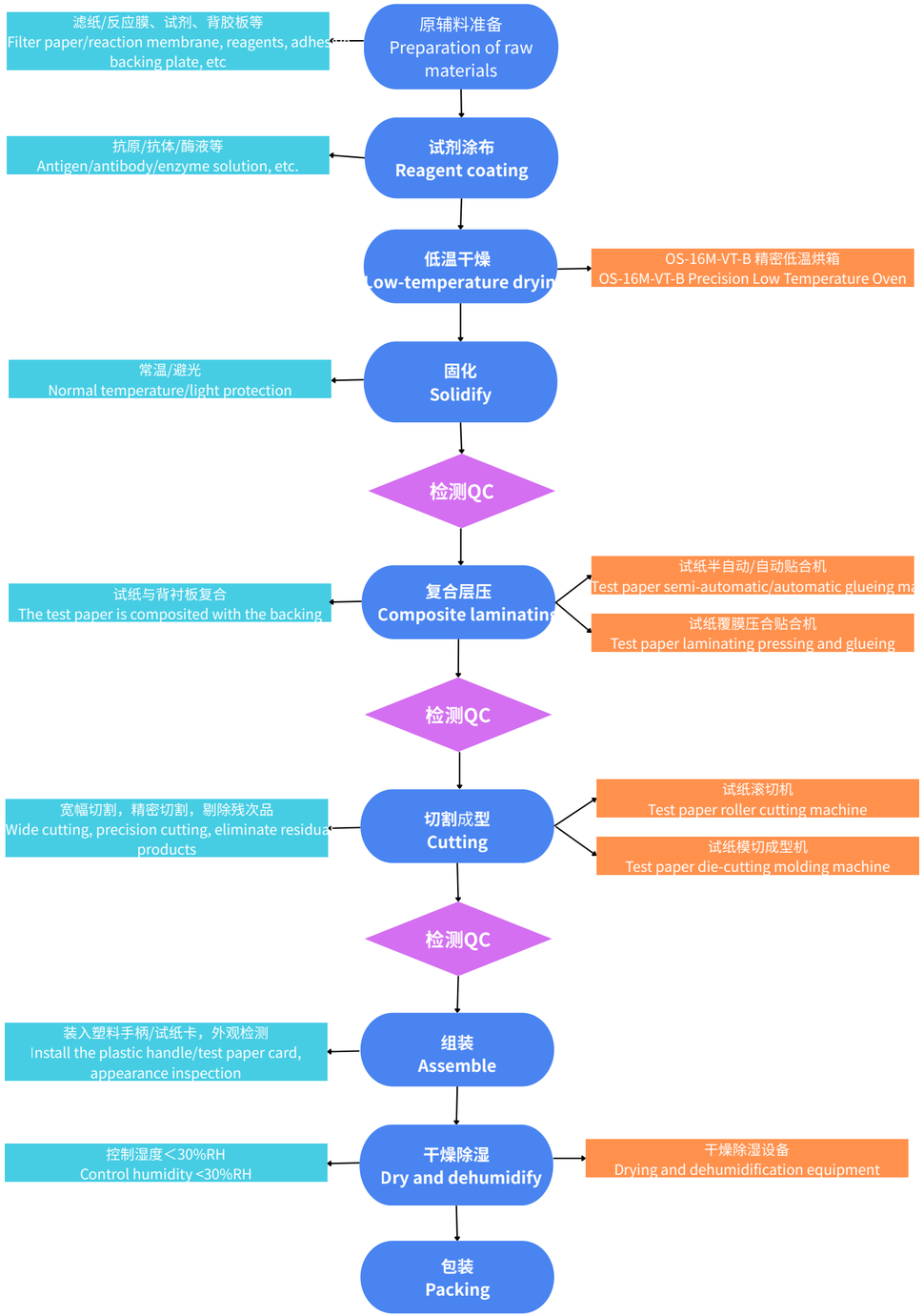
原辅料准备
Preparation of raw materials
滤纸/反应膜、试剂、背胶板等
Filter paper/reaction membrane, reagents, adhes
backing plate, etc
试剂涂布
Reagent coating
抗原/抗体/酶液等
Antigen/antibody/enzyme solution, etc.
低温干燥
Low-temperature dryin
OS-16M-VT-B 精密低温烘箱
OS-16M-VT-B Precision Low Temperature Oven
固化
Solidify
常温/避光
Normal temperature/light protection
检测QC
复合层压
Composite laminatin
试纸与背衬板复合
The test paper is composited with the backing
试纸半自动/自动贴合机
Test paper semi-automatic/automatic glueing ma
试纸覆膜压合贴合机
Test paper laminating pressing and glueing
检测QC
切割成型
Cutting
宽幅切割，精密切割，剔除残次品
Wide cutting, precision cutting, eliminate residua
products
试纸滚切机
Test paper roller cutting machine
试纸模切成型机
Test paper die-cutting molding machine
检测QC
组装
Assemble
装入塑料手柄/试纸卡，外观检测
Install the plastic handle/test paper card,
appearance inspection
干燥除湿
Dry and dehumidify
控制湿度＜30%RH
Control humidity <30%RH
干燥除湿设备
Drying and dehumidification equipment
包装
Packing